225, Shenley Road, Borehamwood WD6 1TE

Per Month £1,200 Per Month

Studio |

Council: Hertsmere | Council Tax Band: A

0 1 0 EPC C 78

PeterBarry™

working harder for you

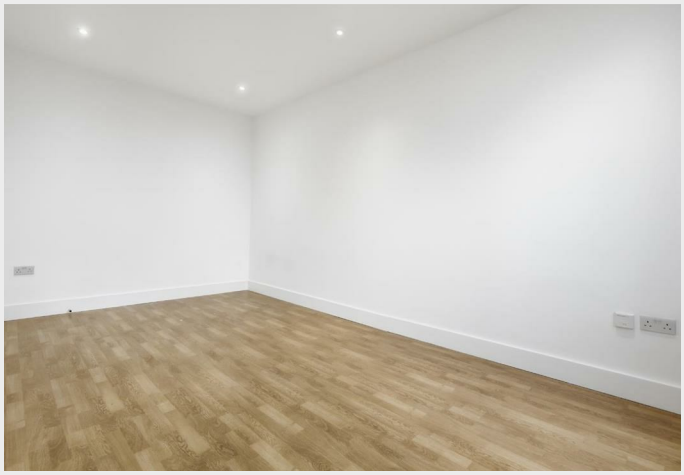

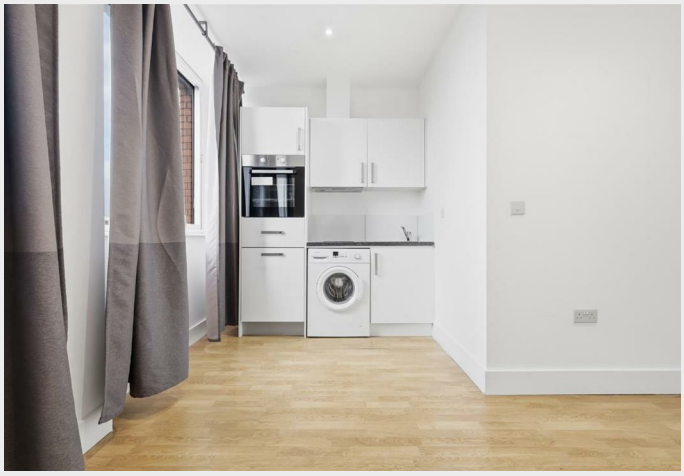

Water Bill included in price *Parking available upon request*

Peter Barry Estate Agents are delighted to have been instructed on the letting of all apartments within the landmark NatWest House, offering a selection of newly refurbished, spacious studio units, with more apartments becoming available shortly.

(Pet Friendly)

Each studio has been finished to a high standard and features a contemporary, perfectly proportioned kitchenette, modern fittings, and double-glazed windows, creating bright, comfortable, and energy-efficient living spaces. Apartments are offered unfurnished upon request. Parking is available.

Located in the heart of Borehamwood, one of Hertfordshire's most exciting and rapidly developing towns, the building is ideally positioned close to the retail park, a large Tesco Extra, Elstree Studios, and an Aircraft Museum. Borehamwood continues to attract strong investment and demand from professionals, supported by excellent transport links including direct rail services to London St Pancras in under 25 minutes, as well as easy access to the A1, M1, and North Circular.

These apartments are ideal for professionals working locally or commuting into London, offering modern living in a thriving, well-connected area.

Hertsmere Council Tax Band: A

Early enquiries are highly recommended due to strong demand and the limited availability of units.

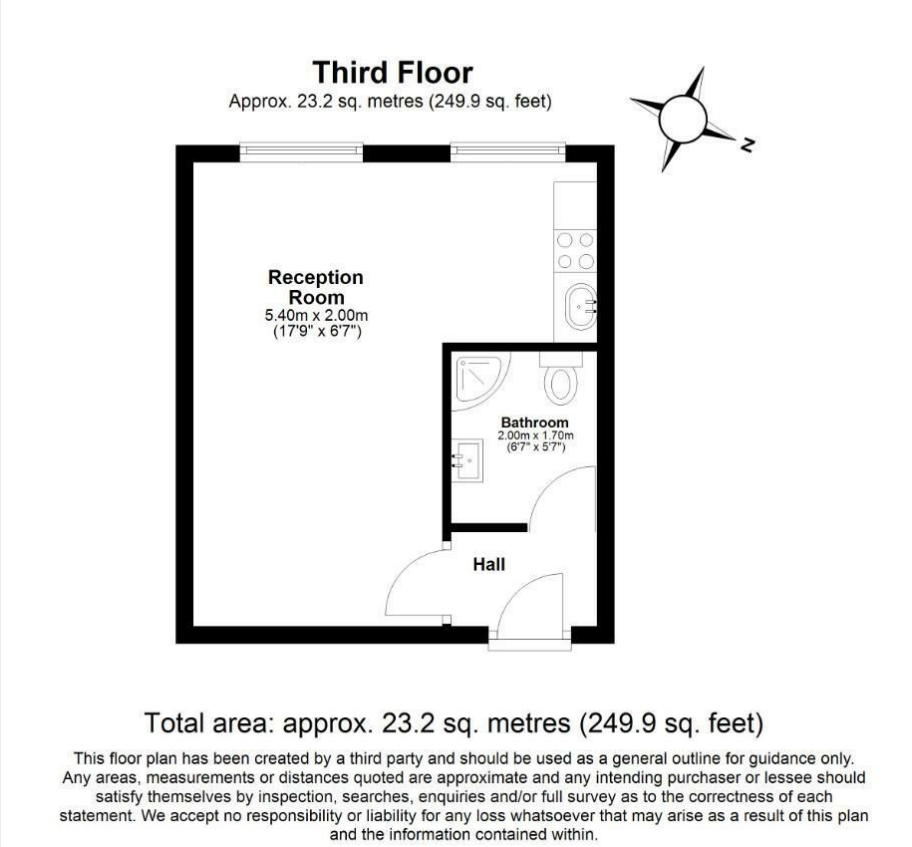

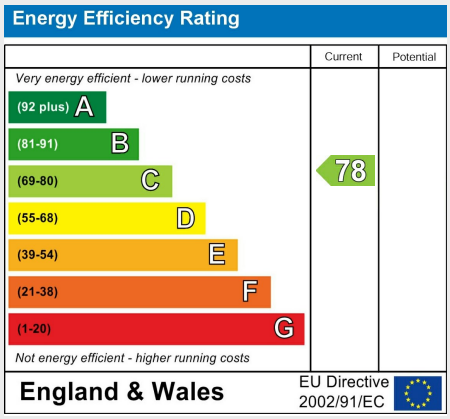

How to Make an Offer
To submit an offer, please email theo.stylianou@pbea.co.uk with the following details (We reserve the right to request further info if required by law).

Offer Amount (£) – Confirm the amount you wish to offer.

Buyer Type – Confirm whether you are purchasing in your personal name/s or through a company and provide full details

Mortgage Agreement – Provide your Agreement in Principle or Mortgage Offer. If you need a mortgage broker, we can recommend one at no charge.

Deposit Confirmation – Submit the last three months' bank statements showing the full deposit amount, whether in one or multiple accounts. We reserve the right to request further in if required.

Identification – Include your full name as listed on a valid photographic ID (passport, driving license, or other official document).

Proof of Address – Supply a document verifying your current address.

Solicitor Details – Provide your solicitor's full details, including name, firm address, direct contact number, and email. If you need a solicitor, we can recommend one at no charge.

Mortgage Broker Details – Submit your mortgage broker's full details, including name, firm address, direct contact number, and email. If you need a mortgage broker, we can recommend one at no charge.

AML & Identity Checks – Confirm when Lifetime Legal can contact you to process a £75.00 payment and complete electronic identity and Anti-Money Laundering (AML) checks.

What Are ID & Anti Money Laundering Checks
We are required by law to conduct anti-money laundering checks on all those selling or buying a property. Whilst we retain responsibility for ensuring checks and any ongoing monitoring are carried out correctly, the initial checks are carried out on our behalf by Lifetime Legal who will contact you once you have agreed to instruct us in your sale or had an offer accepted on a property you wish to buy. The cost of these checks is £75 (incl. VAT), which covers the cost of obtaining relevant data and any manual checks and monitoring which might be required. This fee will need to be paid by you in advance of us publishing your property (in the case of a vendor) or issuing a memorandum of sale (in the case of a buyer), directly to Lifetime Legal, and is non-refundable. We will receive some of the fee taken by Lifetime Legal to compensate for its role in the provision of these checks.

Proof of Funds
An estate agent may ask for proof of funds at two different stages and for two different reasons. If an estate agent asks for proof of funds before you put an offer in, it may be because they want to make sure you have a genuine interest in the property to avoid any disappointment for the seller. However, you don't have to provide proof of funds before putting an offer in.

Source of Funds (SOF)
(SOF) is the process of verifying the origin of a customer's money for a specific transaction. The goal is to ensure that the funds are not from illegal activities.

Evidence of Property Sale:
If you intend to use proceeds from an ongoing property sale, you will be required to provide supporting documentation. Acceptable evidence includes a letter from your solicitor, confirmation from your broker, a detailed breakdown of the funds being allocated, and an Agreement in Principle (AIP) covering the remaining balance. Additionally, please provide either written confirmation of the agreed sale price from your estate agent or a copy of the completion statement.

PeterBarry
working harder for you

946 Green Lanes | Winchmore Hill | London N21 2AD
t. 020 8360 4777 | e. sales@pbea.co.uk

www.pbea.co.uk